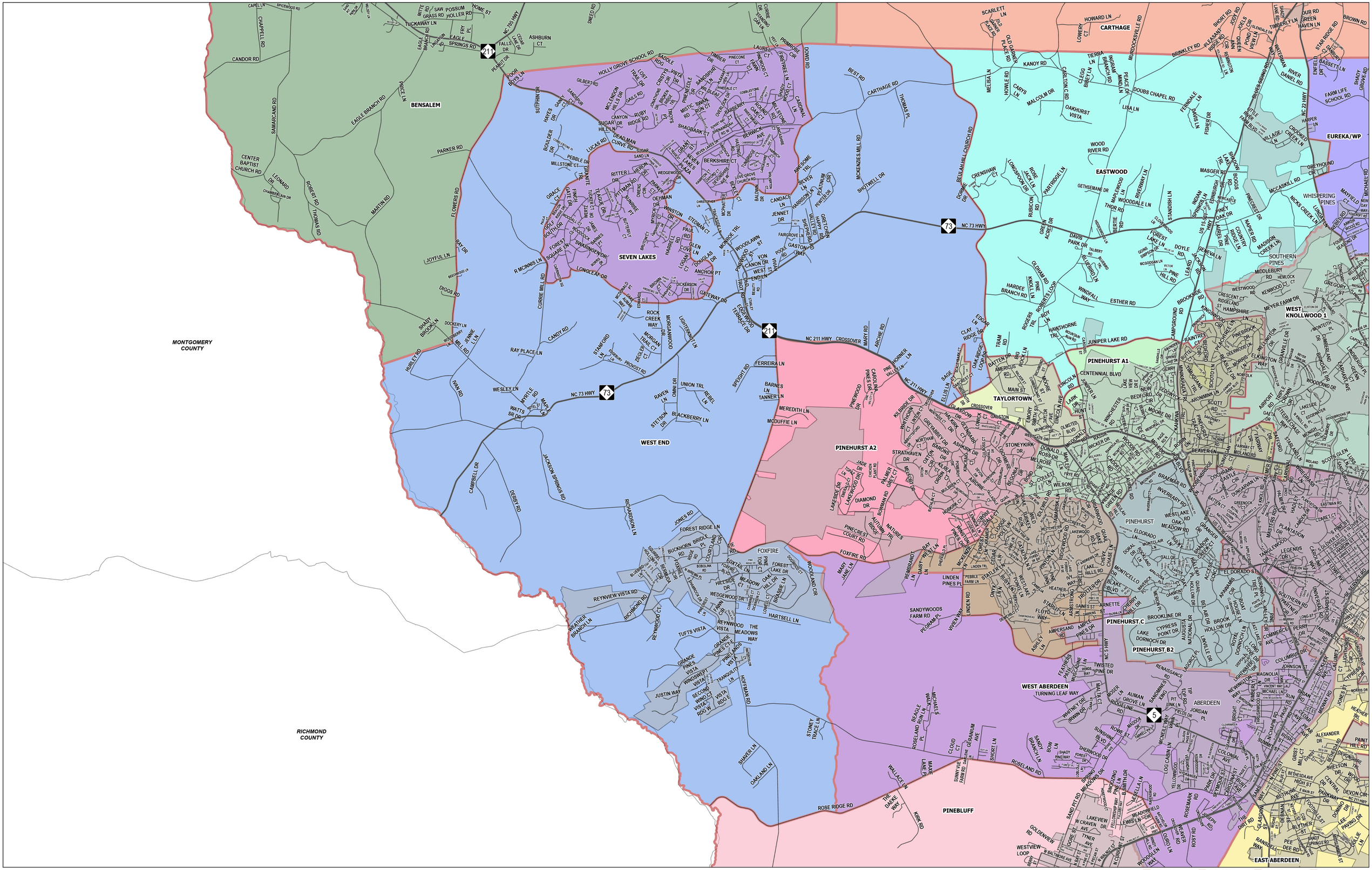

Moore County GIS Disclaimer
All the information contained on this media is prepared for the inventory of real property found within Moore County. All data is compiled from recorded deeds, plats, and other public records and data. Users of this data are hereby notified that the aforementioned public primary information sources should be consulted for verification of the information. All information contained herein was created for the County's internal use. MOORE COUNTY, ITS OFFICIALS, AGENTS AND EMPLOYEES MAKE NO WARRANTY AS TO THE CORRECTNESS OR ACCURACY OF THE INFORMATION SET FORTH ON THIS MEDIA WHETHER EXPRESS OR IMPLIED, IN FACT OR IN LAW, INCLUDING WITHOUT LIMITATION THE IMPLIED WARRANTIES OF MERCHANTABILITY AND FITNESS FOR A PARTICULAR USE. Any resale of this data is strictly prohibited in accordance with North Carolina General Statutes 132-10. Grid is based on North Carolina State Plane Coordinate System NAD83 (feet).

Path: DEPARTMENTS\ELECTION\PrecinctMaps\PrintWebsite\PrecinctMapsPrintWebsite\PrecinctMapsPrintWebsite.aprx
Date Saved: 6/2/2025

N

2 Miles

Voter Precinct: WEST END

Highways
Road Centerlines
Municipalities

Voter Precincts

BENSALEM
CARTHAGE
EAST ABERDEEN
EASTWOOD
EUREKA/WP
PINEBLUFF
PINEDENE
PINEHURST A1
PINEHURST A2
PINEHURST B1A
PINEHURST B2
PINEHURST C
S SOUTHERN PINES
SEVEN LAKES
TAYLORTOWN
WEST ABERDEEN
WEST END
WEST KNOLLWOOD 1