Precinct Polling Place: One-Stop Absentee voting

Candidates and/or their representatives must stay 50 feet away from the entrance of the polling place. This area has been identified for you below. There may be a designated area for electioneering as noted below. Thank you.

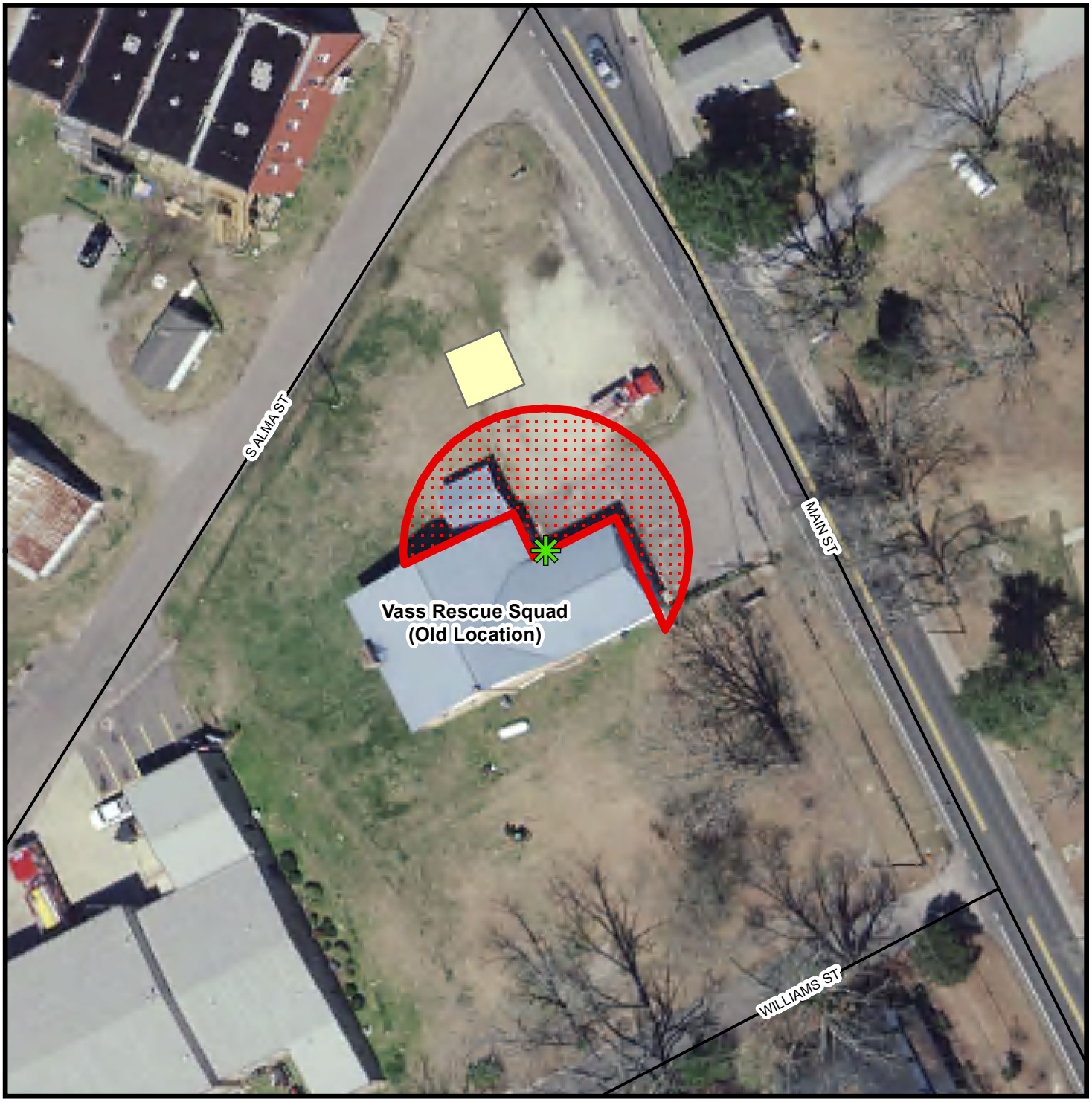

NORTH

50 Feet

Map Prepared by Moore County GIS on 9/22/2016

Legend

- Entrance Door
- 50 Foot Perimeter of Door
- 2015 Aerial
- Electioneering Disgnated Area

Moore County GIS Disclaimer
All the information contained on this media is prepared for the inventory of real property found within Moore County. All data is compiled from recorded deeds, plats, and other public records and data. Users of this data are hereby notified that the aforementioned public primary information sources should be consulted for verification of the information. All information contained herein was created for the County's internal use. MOORE COUNTY, ITS OFFICIALS, AGENTS AND EMPLOYEES MAKE NO WARRANTY AS TO THE CORRECTNESS OR ACCURACY OF THE INFORMATION SET FORTH ON THIS MEDIA WHETHER EXPRESS OR IMPLIED, IN FACT OR IN LAW, INCLUDING WITHOUT LIMITATION THE IMPLIED WARRANTIES OF MERCHANTABILITY AND FITNESS FOR A PARTICULAR USE. Any resale of this data is strictly prohibited in accordance with North Carolina General Statutes 132-10. Grid is based on North Carolina State Plane Coordinate System NAD83 (feet).

Z:\Projects\DEPARTMENTS\ELECTION\Buffer_PollingPlaces\Buffer_PollingPlaces_Map.mxd