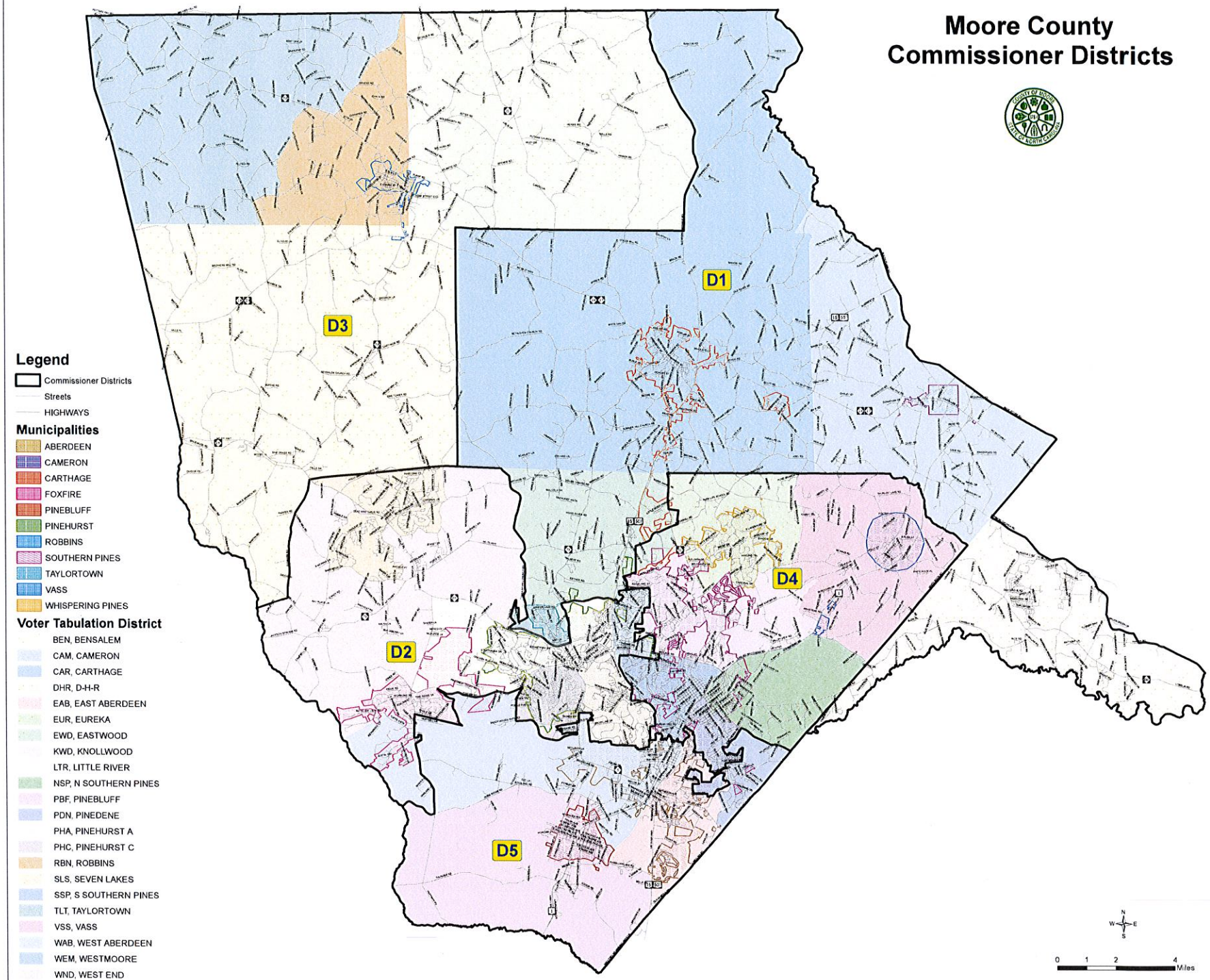Moore County Commissioner Districts