

# Creating an Access File from a Text File

1. Open Access to display the following window.

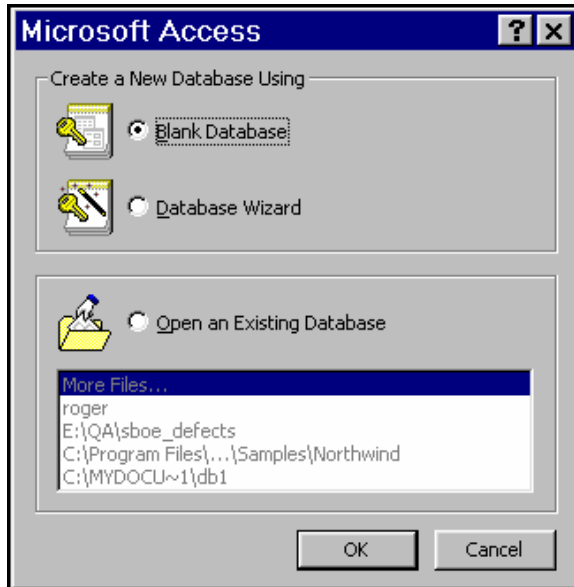

2. Select the **Blank Database** radio button and click **OK** to display a window similar to the following.

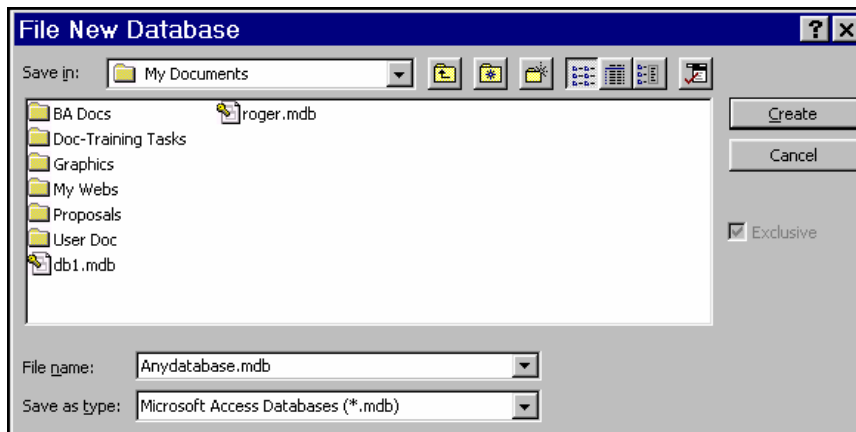

3. Enter a database name into the **File Name** field and click **Create** to display a window similar to the following.

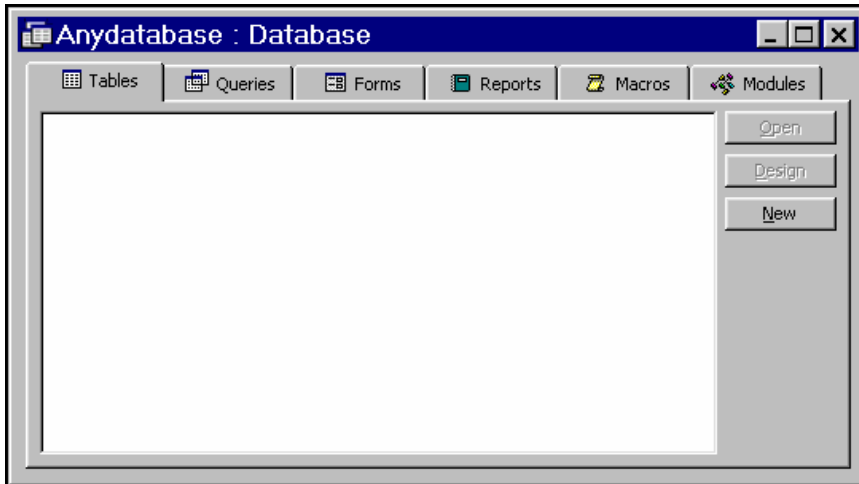

4. Click **New** to display the following.

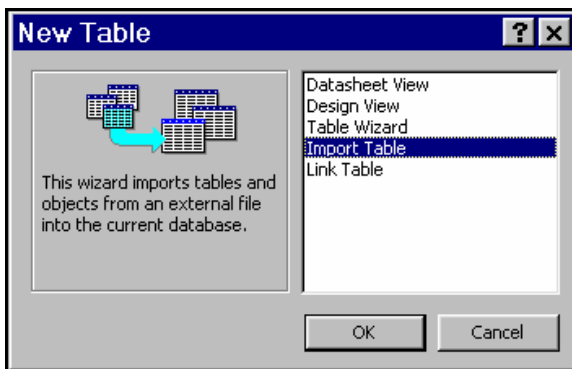

5. Select **Import Table** as shown above and click **OK** to display a window similar to the following.

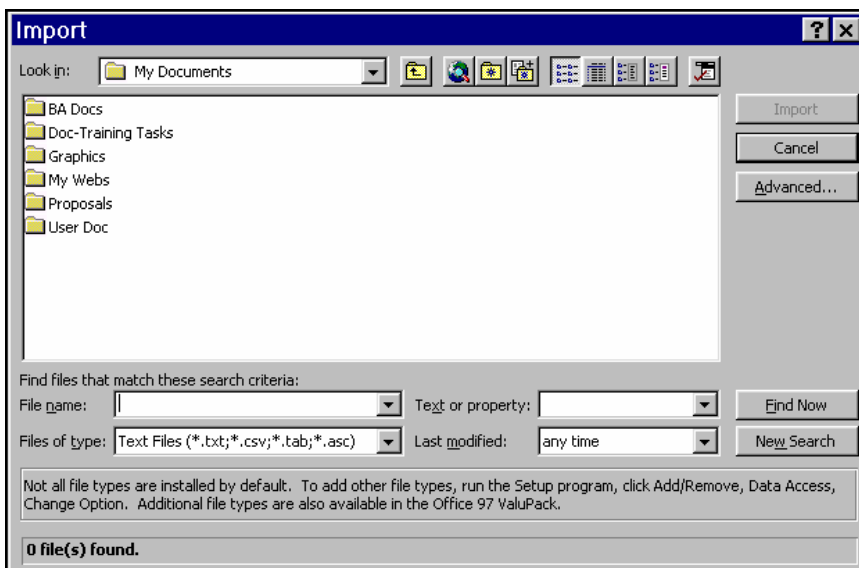

- Select Text Files (\*.txt; \*.csv; \*.tab; \*.asc) from the **Files of type** field drop-down list, as shown above.
- Find the file that you wish to import and double-click on it to display a window similar to the following.

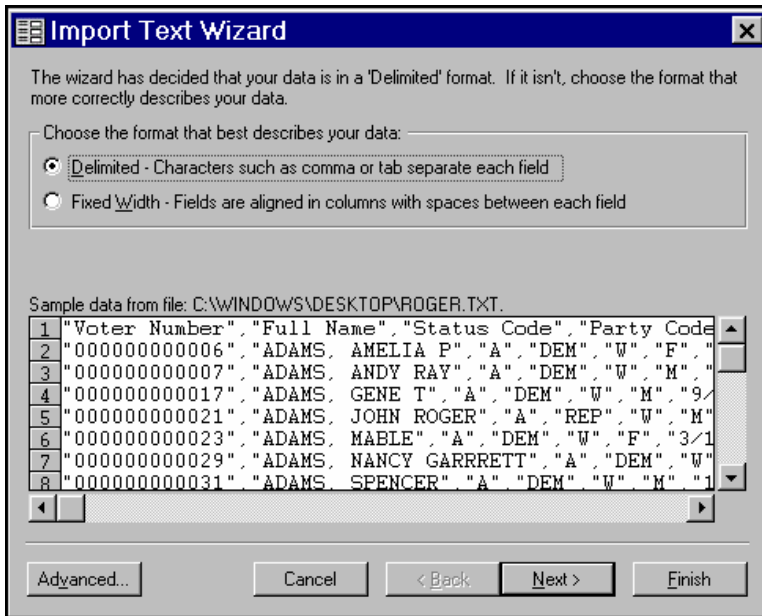

- Select the **Delimited** radio button, and click **Next >** to display a window similar to the following.

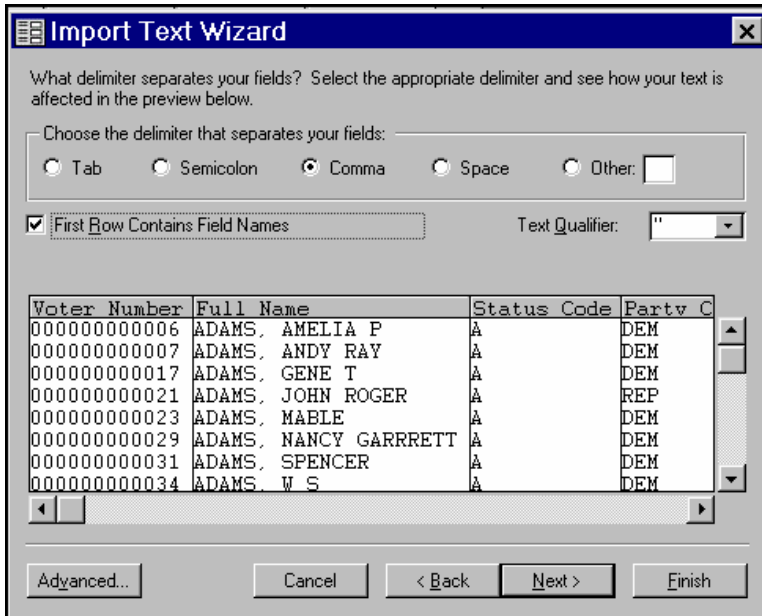

- Select the **Comma** delimiter, check the **First Row Contains Field Names** box, as shown above.

10. Click  and click  to display a window similar to the following.

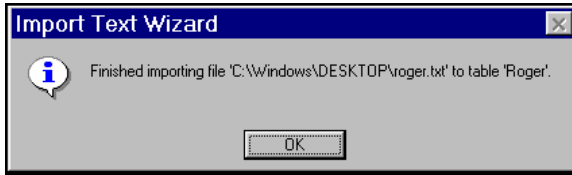

11. Click  to display a window containing your new database icon, similar to the following.

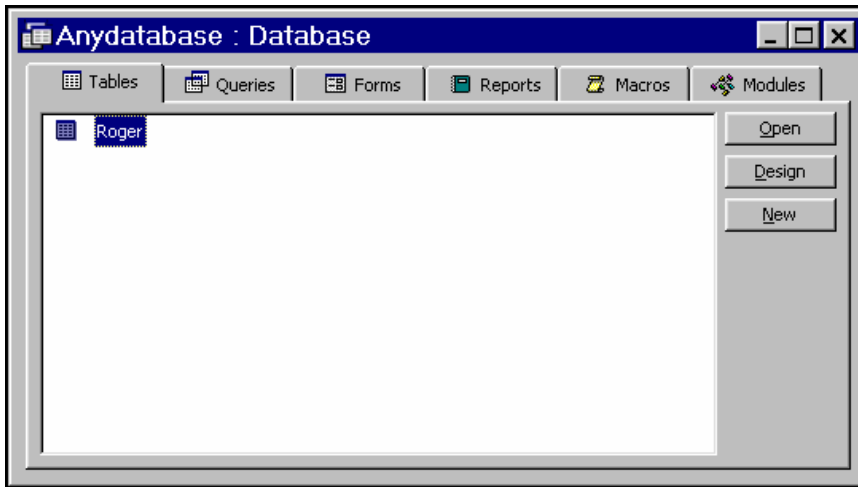

12. Click  to display a window similar to the following.

ID	Voter Number	Full Name	Status Code	Party Code	Race Code	Gender Code	Birth Date	Registration D	Residence Ad
1	00000000006	ADAMS, AMEL A		DEM	W	F	1/1/37	5/7/66	0 ROUTE 2 BO: CO
2	00000000007	ADAMS, ANDY A		DEM	W	M	3/31/61	5/17/82	120 S MAIN ST CO
3	00000000017	ADAMS, GENE A		DEM	W	M	9/22/30	5/7/66	0 ROUTE 2 BO: CO
4	00000000021	ADAMS, JOHN A		REP	W	M	1/4/66	10/9/96	3036 WAKELOI CO
5	00000000023	ADAMS, MABL A		DEM	W	F	3/16/1907	5/7/66	208 W RIVER S CO
6	00000000029	ADAMS, NANC A		DEM	W	F	11/15/1921	8/4/72	118 SMALL CIR CO
7	00000000031	ADAMS, SPEN A		DEM	W	M	11/27/1920	5/8/48	118 SMALL CIR CO
8	00000000034	ADAMS, W S A		DEM	W	M	8/7/1909	5/11/40	0 AHOSKIE RD CO
9	00000000048	ALDRIDGE, AN A		DEM	W	F	5/9/72	10/2/92	248 SHORT CU CO
10	00000000131	ANDERSON, C A		DEM	W	F	11/30/54	10/2/92	248 SHORT CU CO
11	00000000188	ASHE, RHOND A		DEM	B	F	11/18/79	12/9/99	509 BUNCOMB CO
12	00000000211	ASKEW, BRUC A		DEM	B	M	4/8/54	2/7/95	2537 NC 45 CO
13	00000000214	ASKEW, CARC A		DEM	W	F	4/12/39	4/6/92	207 GLOVER S CO
14	00000000223	ASKEW, CLAR A		DEM	B	F	7/27/1927	10/23/65	0 COLERAIN S CO
15	00000000274	ASKEW, CLAR A		DEM	B	M	8/24/32	4/6/84	103 LONG BRA CO
16	00000000225	ASKEW, CLAY A		DEM	B	M	3/1/58	1/28/84	1815 NC 42 CO
17	00000000228	ASKEW, CORA A		DEM	B	F	11/3/1928	2/18/84	0 UNKNOWN CO
18	00000000246	ASKEW, ESTE A		DEM	B	F	2/12/35	10/23/65	715 QUEBEC R CO
19	00000000249	ASKEW, FRAN A		DEM	W	M	3/14/43	2/16/94	114 WINTON S CO
20	00000000290	ASKEW, FRED A		DEM	B	F	2/11/66	4/8/80	0 UNKNOWN CO
21	00000000257	ASKEW, JACK A		DEM	W	M	9/11/67	7/15/96	207 GLOVER S CO
22	00000000262	ASKEW, JESS A		DEM	W	M	1/1/41	4/20/68	0 CO
23	00000000273	ASKEW, LAGR A		DEM	W	M	11/19/1916	5/4/40	304 N MAIN ST CO
24	00000000275	ASKEW, LARR A		DEM	B	M	9/9/52	4/5/94	2403 LONG BR CO
25	00000000296	ASKEW, MARY A		DEM	W	F	11/7/1918	5/4/46	304 N MAIN ST CO
26	00000000302	ASKEW, MIRIA A		DEM	W	F	1/11/38	2/16/94	114 WINTON S CO
27	00000000339	ASKEW, THOV A		DEM	W	M	7/6/33	4/13/68	207 GLOVER S CO
28	00000000349	ASKEW, WILLI A		DEM	B	M	12/18/1920	4/6/80	0 UNKNOWN CO
29	00000000362	ASKEW, WILLI A		DEM	B	M	7/8/60	1/22/96	224 BUNCOMB CO
30	00000000363	ASKEW, YVON A		DEM	B	F	7/16/54	4/7/89	122 ETHERIDG CO
31	00000000379	BACHUS, CHAR A		DEM	B	M	12/12/1925	10/15/66	2545 NC 45 N CO
32	00000000380	BACHUS, ESTE A		DEM	B	F	9/14/1928	10/24/64	2545 NC 45 N CO
33	00000000408	BAKER, AL BE A		DEM	W	M	11/28/59	3/13/82	311 N MAIN ST CO
34	00000000409	BAKER, AL G A		DEM	W	M	12/6/36	10/22/60	207 LAZY HILL CO
35	00000011496	BAKER, ATLAS A		DEM	W	M	5/7/36	9/22/00	209 N MAIN ST CO