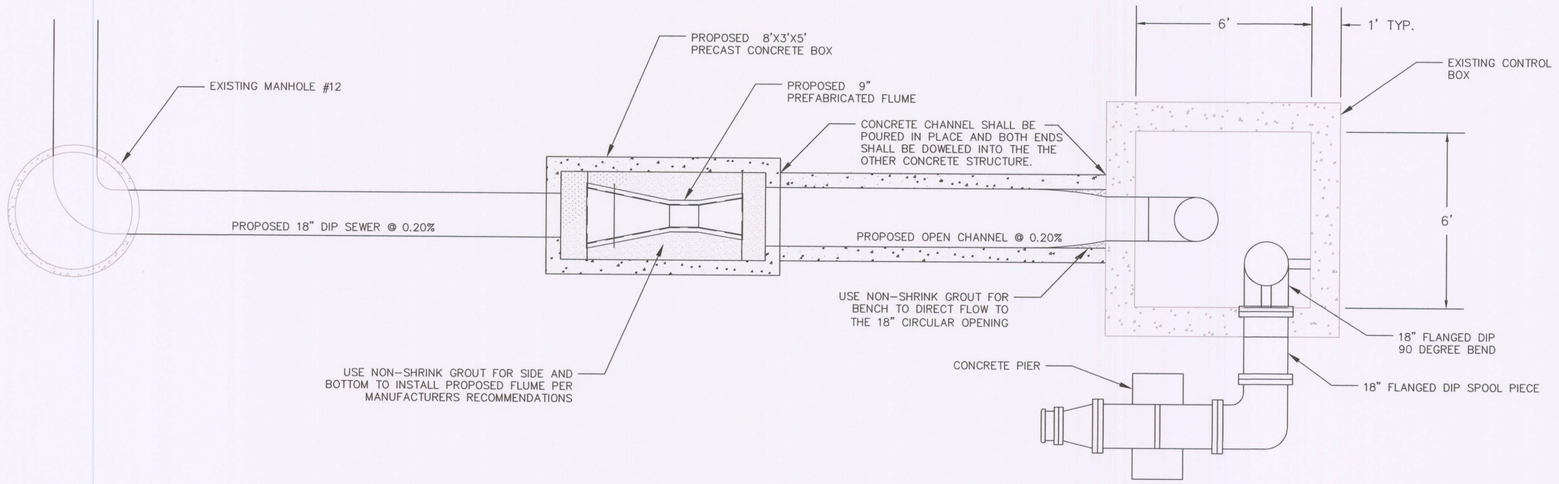

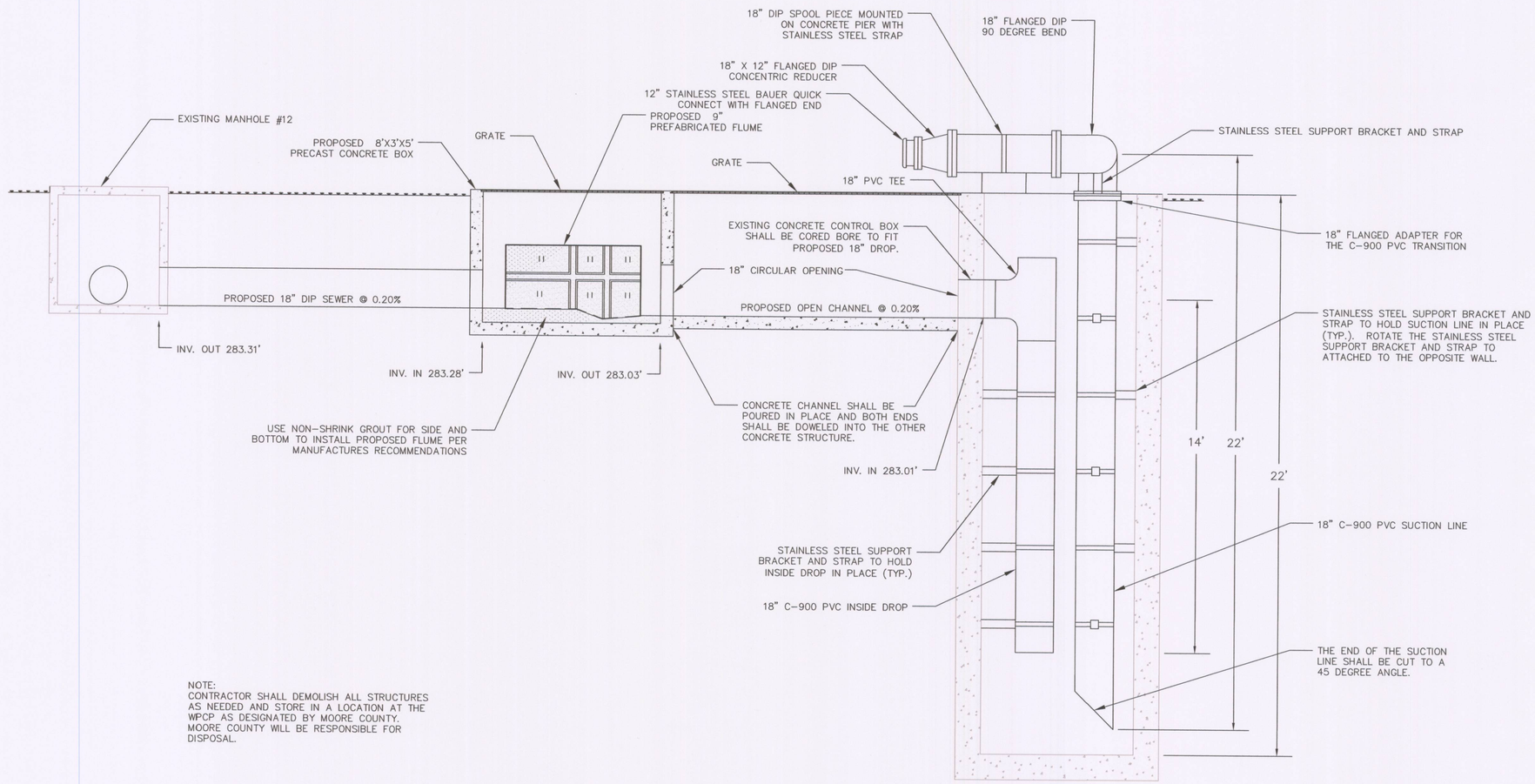

NOTE:
CONTRACTOR SHALL DEMOLISH ALL STRUCTURES AS NEEDED AND STORE IN A LOCATION AT THE WPCP AS DESIGNATED BY MOORE COUNTY. MOORE COUNTY WILL BE RESPONSIBLE FOR DISPOSAL.

MOORE COUNTY PUBLIC WORKS
www.moorecountync.gov
5227 HWY 15-501
P.O. BOX 1927
CARTHAGE, NC 28327
(910) 947-6315

WPCP GRAVITY SEWER MAIN AND FLUME UPGRADE
ADDOR, NC

DATE: OCT. 2016
DESIGNED BY: LM III
CADD BY: LM III

FLUME
PLAN AND PROFILE

REVISIONS

NO.	DATE	BY	DESCRIPTION
1	10/17/16	LMIII	DIMENSIONS ADDED

SHEET
C4