# MOORE COUNTY, NC - CENSUS 2010 TOWNSHIPS

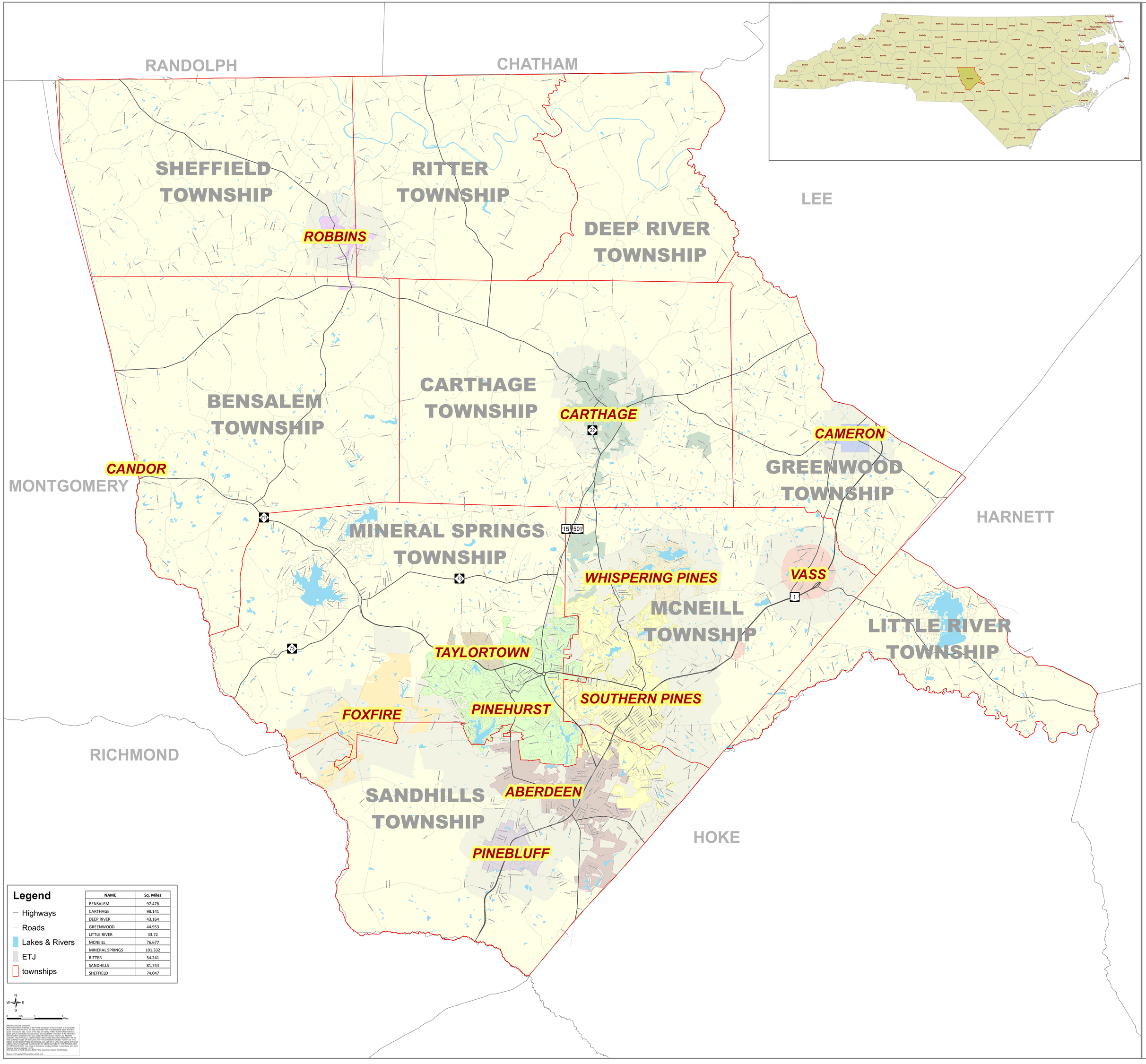


| NAME | Sq. Miles |
|---|---|
| BENSALEM | 97.476 |
| CARTHAGE | 98.141 |
| DEEP RIVER | 43.164 |
| GREENWOOD | 44.953 |
| LITTLE RIVER | 33.72 |
| MCNEILL | 76.677 |
| MINERAL SPRINGS | 101.332 |
| RITTER | 54.241 |
| SANDHILLS | 81.744 |
| SHEFFIELD | 74.047 |

Moore County GIS Disclaimer
The information depicted on this media is prepared for the inventory of real property found within Moore County. All data is compiled from recorded deeds, plats, and other accurate sources. Some parcel boundaries are approximate and all parcel boundaries require ground verification. Persons or entities who choose to use the information should be satisfied that it is the product they need and should verify the information to their own satisfaction. MOORE COUNTY, ITS OFFICIALS, AGENTS AND EMPLOYEES MAKE NO WARRANTY AS TO THE CORRECTNESS OR ACCURACY OF THE INFORMATION SET FORTH ON THIS MEDIA. THERE IS NO WARRANTY OF FITNESS FOR A PARTICULAR PURPOSE OR MERCHANTABILITY INCLUDING THE IMPLIED WARRANTIES OF MERCHANTABILITY AND FITNESS FOR A PARTICULAR USE. Any resale of this data is strictly prohibited in accordance with North Carolina General Statute 132-10.
Unit is based on North Carolina State Plane Coordinate System NAD83 (feet).

Source: Z:\Projects\CR\townships_42x48.mxd

MAP CREATED BY: MOORE COUNTY GIS
DATE CREATED: 8/18/2015