Mosquito Problems Start At Home

Recycle old bottles, buckets, and cans.

Clean garden ponds and stock with fish.

Clean leaf clogged gutters.

Repair leaky faucets and sprinklers.

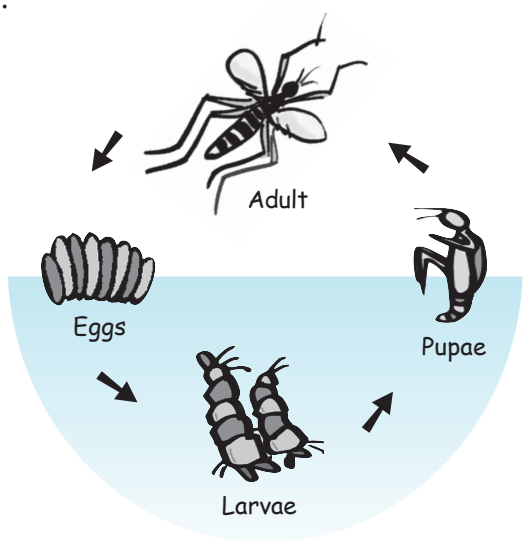

Get rid of used tires properly.

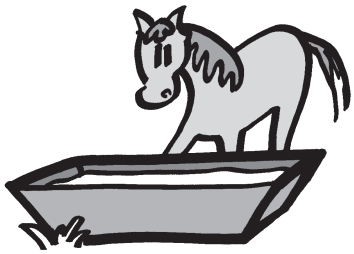

Keep water fresh. Drain standing water from around stock troughs.

Empty water from flower pot dishes.

Change water in birdbaths weekly.

Cover barrels and buckets.

Don't Give Mosquitoes A Chance!

Mosquitoes need water to breed and grow. It doesn't take much water and it doesn't take much time. So, almost anything that will hold water for one week or more can produce these pests. Many places around your home may be causing mosquito problems. Get rid of places where water collects and mosquitoes won't have a chance!

Washington State Department of Health
DOH Pub 333-049 4/01

Prepared through funding provided by U.S. Department of Health & Human Services, Centers for Disease Control and Prevention

Courtesy of North Carolina Department of Environmental and Natural Resources